

1 2 3 4 5 6 7 8 9

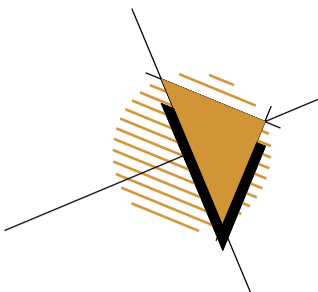

E
D
C
B
A

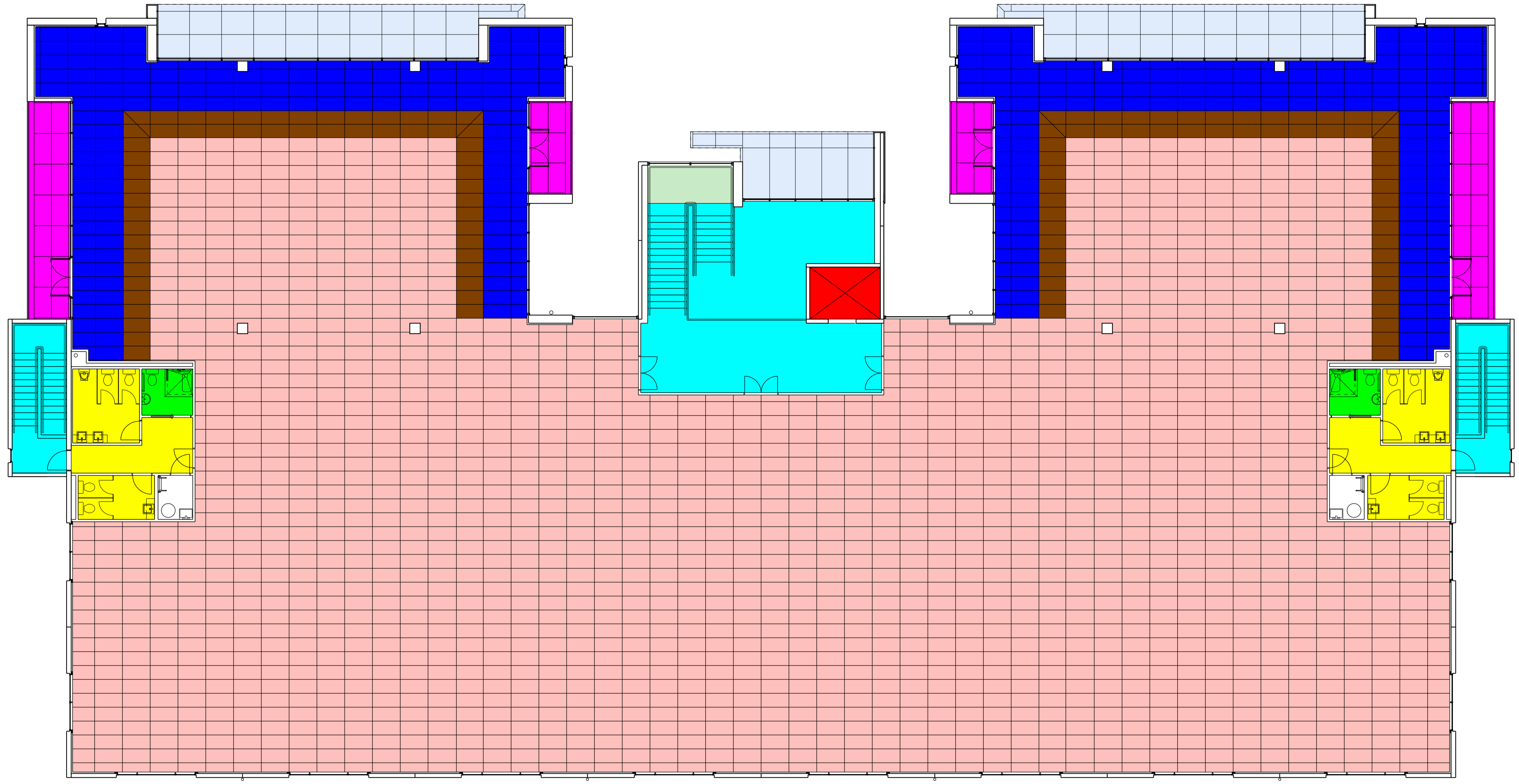

CEILING LEGEND:

- SUSPENDED CEILING - 2700 aH
- 13mm GIB STANDARD - 2400 aH ON TIMBER CEILING FRAMING
- REBATED CONCRETE SOFFIT
REFER ENG DRAWINGS FOR REBATE LOCATIONS
- 13mm GIB STANDARD - 2700 aH ON SUSPENDED CEILING SYSTEM ABOVE FIRST FLOOR
- SUSPENDED CEILING - 3000 aH
- 13mm GIB AQUALINE - 2400 aH ON TIMBER CEILING FRAMING
- ALUCOBOND PANEL
- 13mm GIB STANDARD - 7600 ABOVE LANDING ON TIMBER CEILING FRAMING
- RACKING SUSPENDED CEILING - 2700 aH TO 3000 aH
- NO SHADING NO CEILING EXPOSED TO UNDERSIDE OF ROOF OR CONCRETE
- (LIFT CEILING) HAIRFINE STAINLESS STEEL

ALL MATERIALS & WORKMANSHIP TO COMPLY WITH THE NEW ZEALAND BUILDING CODE.
CONTRACTOR TO VERIFY ALL DIMENSIONS ON SITE BEFORE COMMENCING WORKS.

THIS DRAWING IS TO BE PRINTED AND READ IN COLOUR

395 MADRAS STREET
P.O. BOX 3911
CHRISTCHURCH

TEL: (03) 366 0434
FAX: (03) 379 3981
EMAIL: eng@arcl.co.nz

CLIENT NAME: _____
PROJECT NAME: _____

**DEVELOPMENT
AIRPORT BUSINESS PARK
2 LEVEL OFFICE BUILDING**

A	?	CONSENT ISSUE			
ISSUE	DATE	APPROVED	DESCRIPTION		

DRAWING NAME: FIRST FLOOR CEILING PLAN ■ ■ ■ THIS IS A COLOUR DRAWING					
DRN	?	SCALES AT A1	DRAWING No.	ISSUE	FILE
DES	?	1:100	A1.04	A	10167
CKD	?				